

FRONT ELEVATION

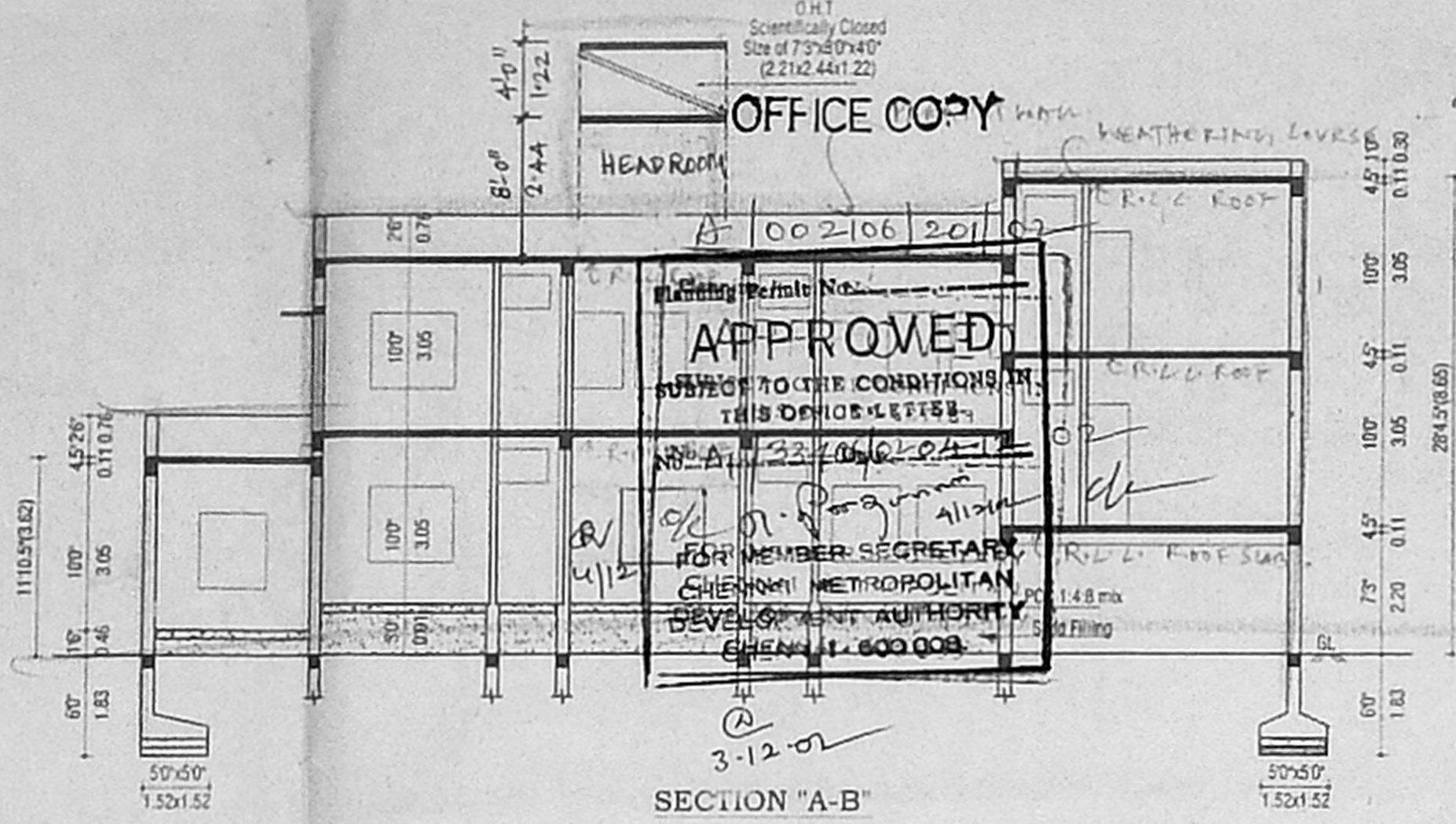

SECTION "A-B"

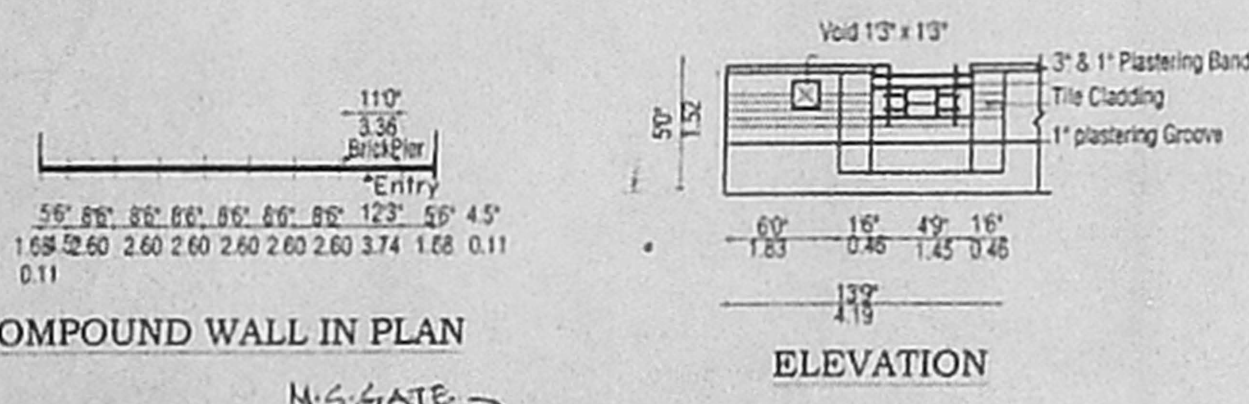

COMPOUND WALL IN PLAN

ELEVATION

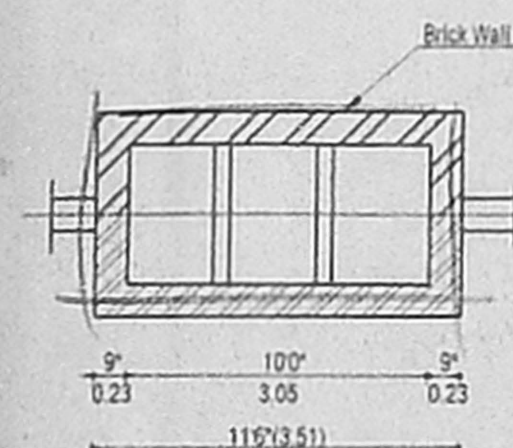

PLAN OF SEPTIC TANK

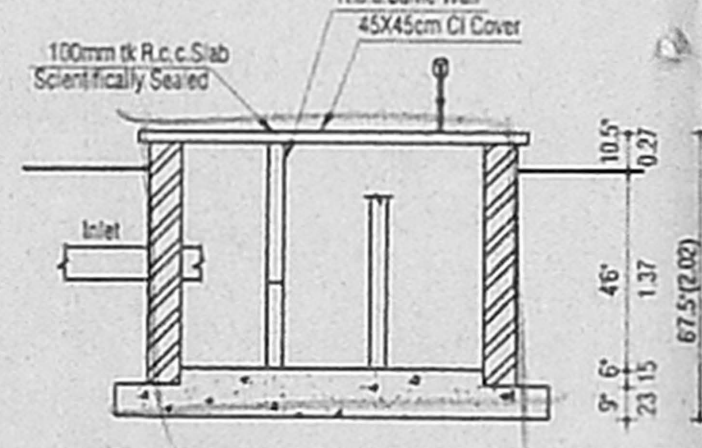

SECTION OF SEPTIC TANK  
DETAILS OF SEPTIC TANK  
(NOT TO SCALE)

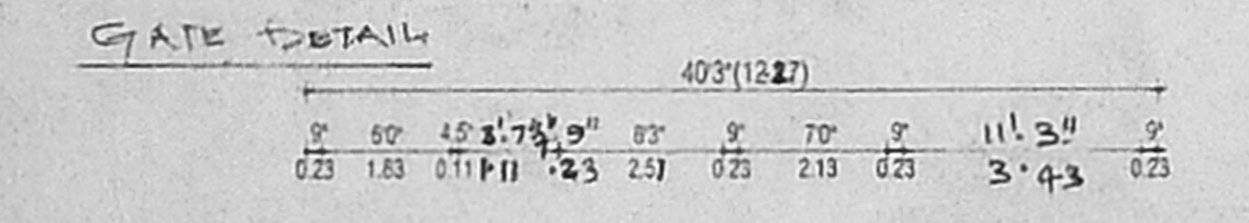

GATE DETAIL

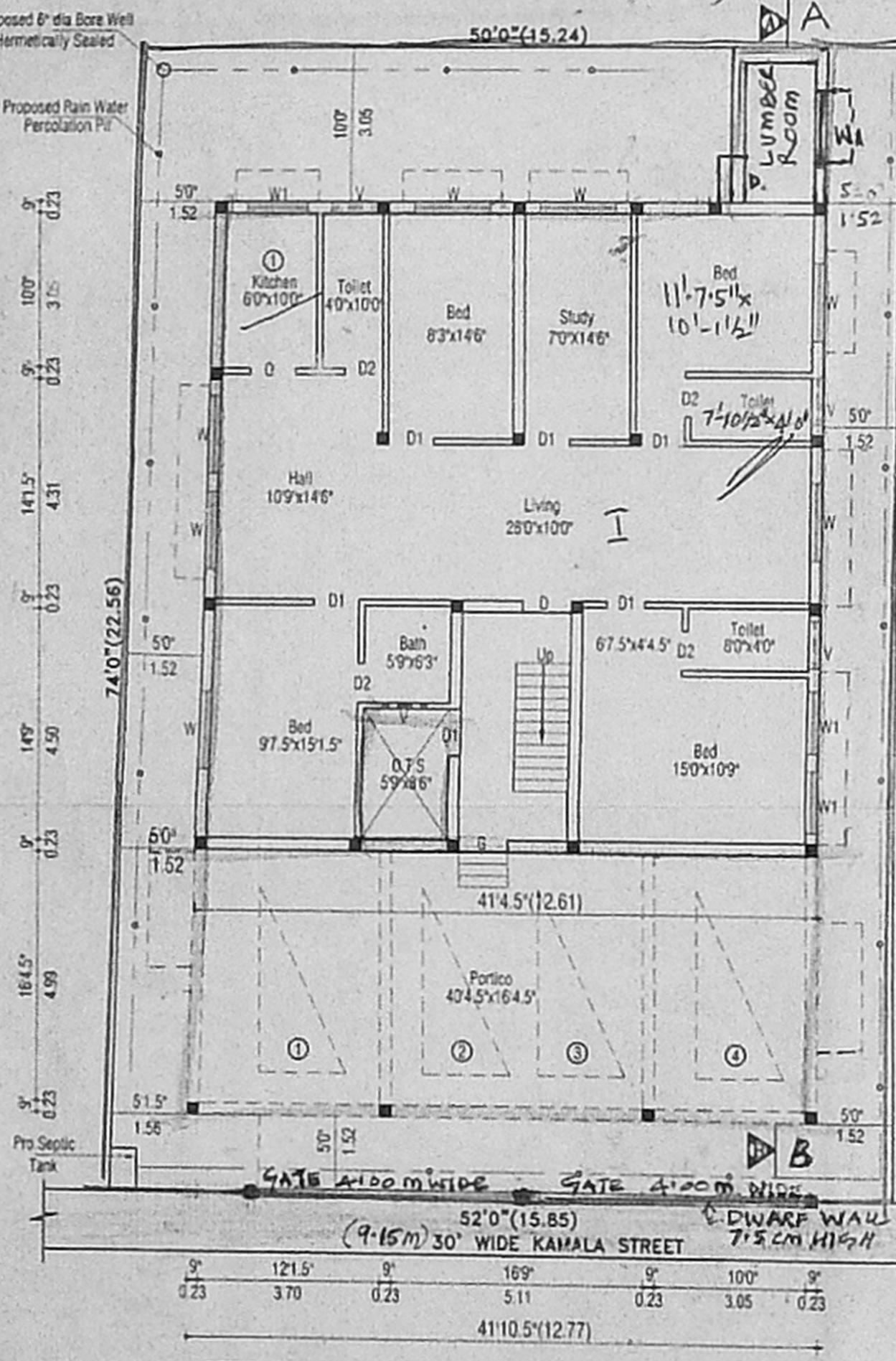

SITE /STILT CUM GROUND FLOOR PLAN

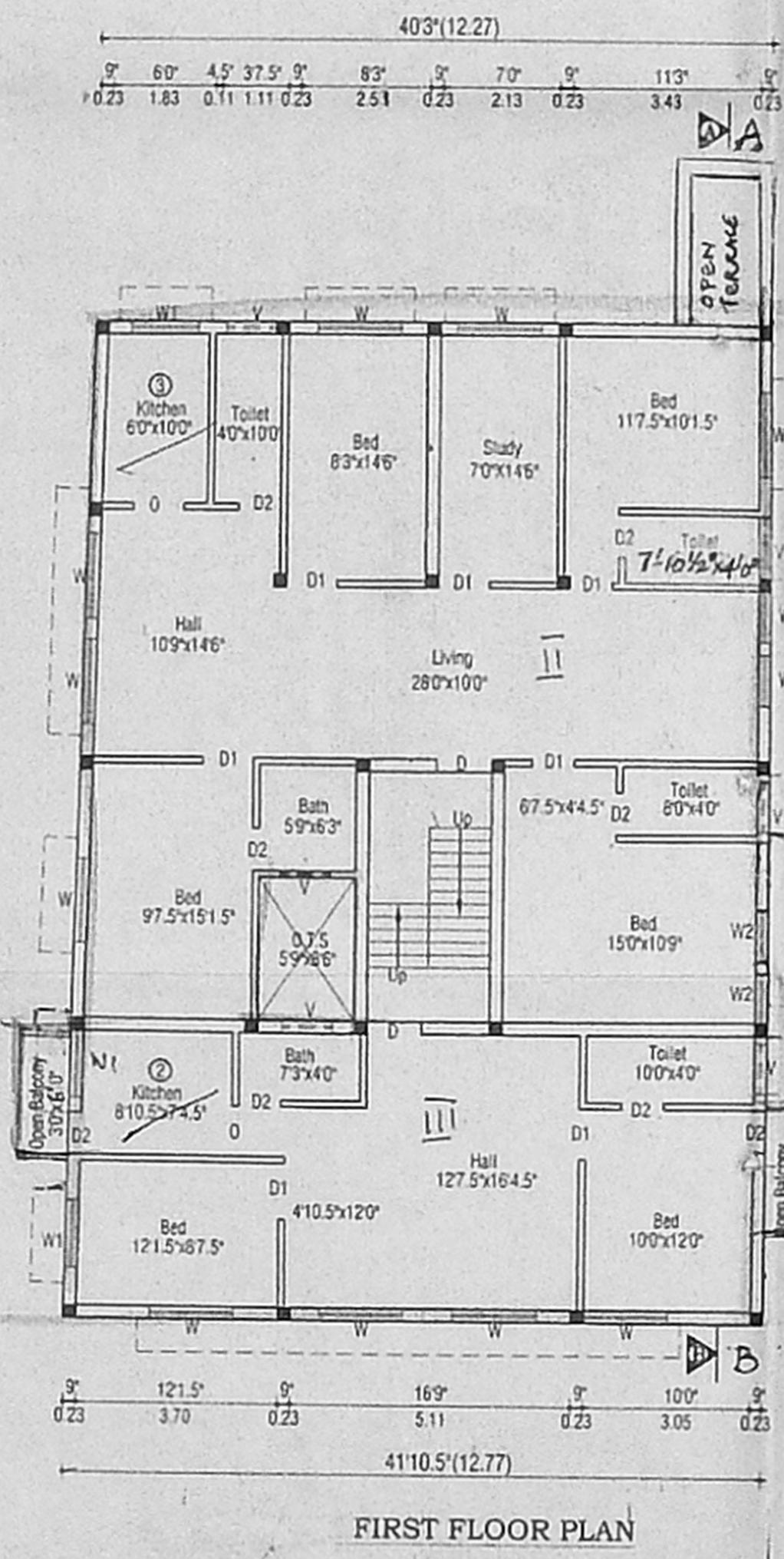

FIRST FLOOR PLAN

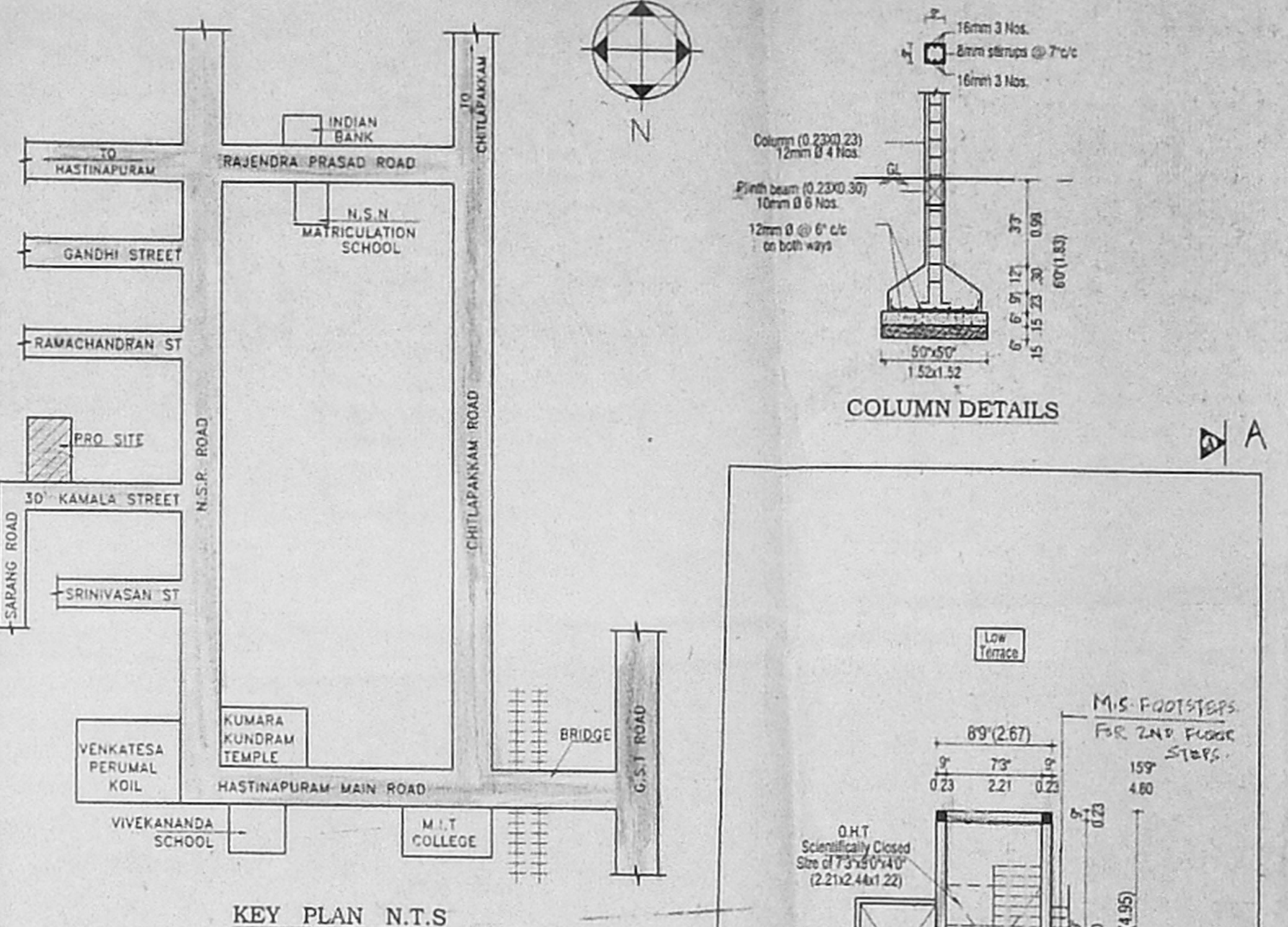

KEY PLAN N.T.S

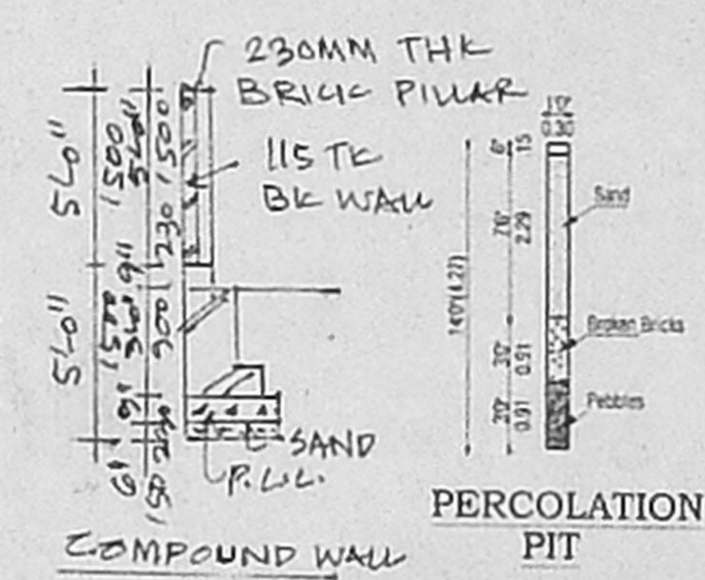

PERCOLATION PIT

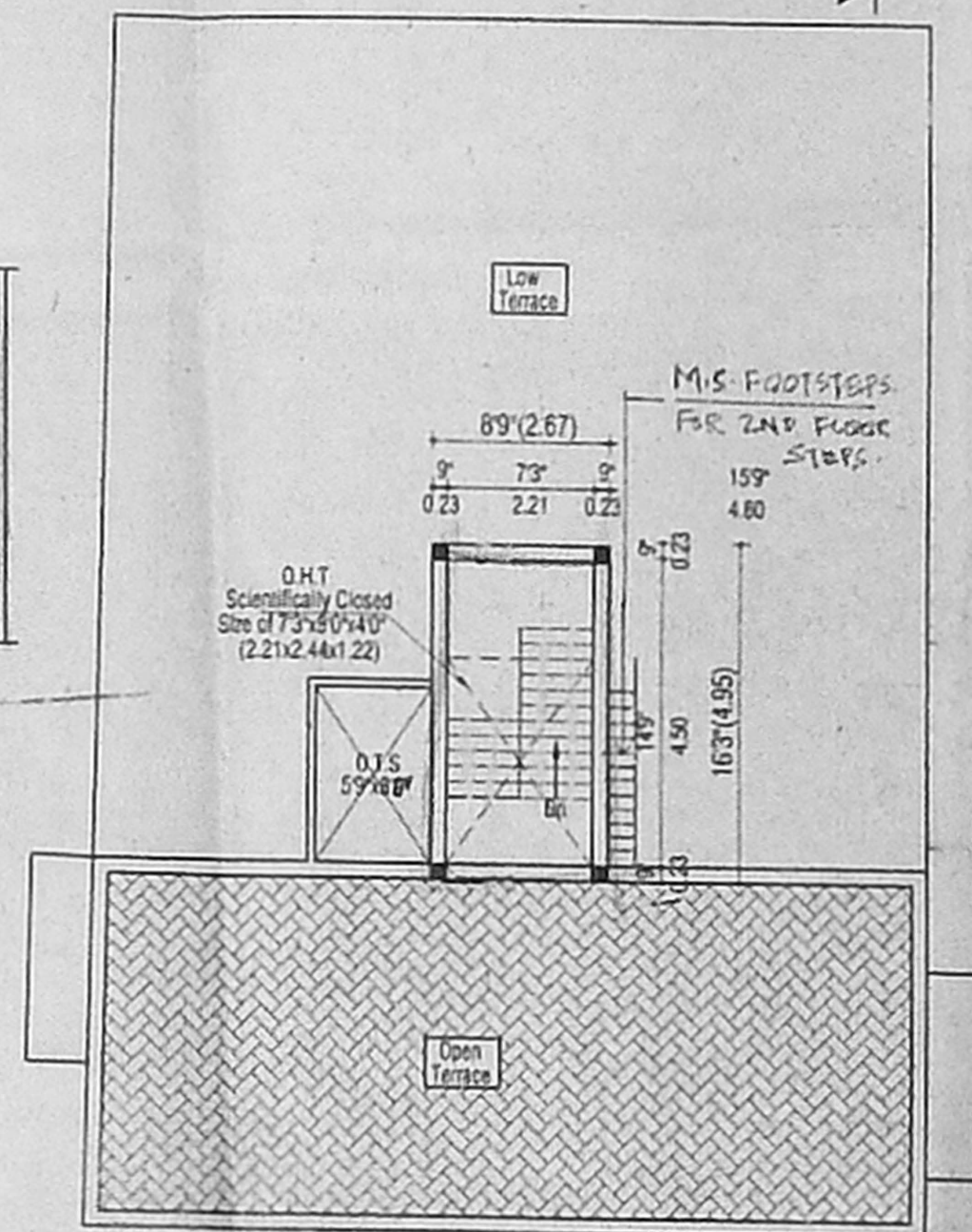

TERRACE FLOOR PLAN

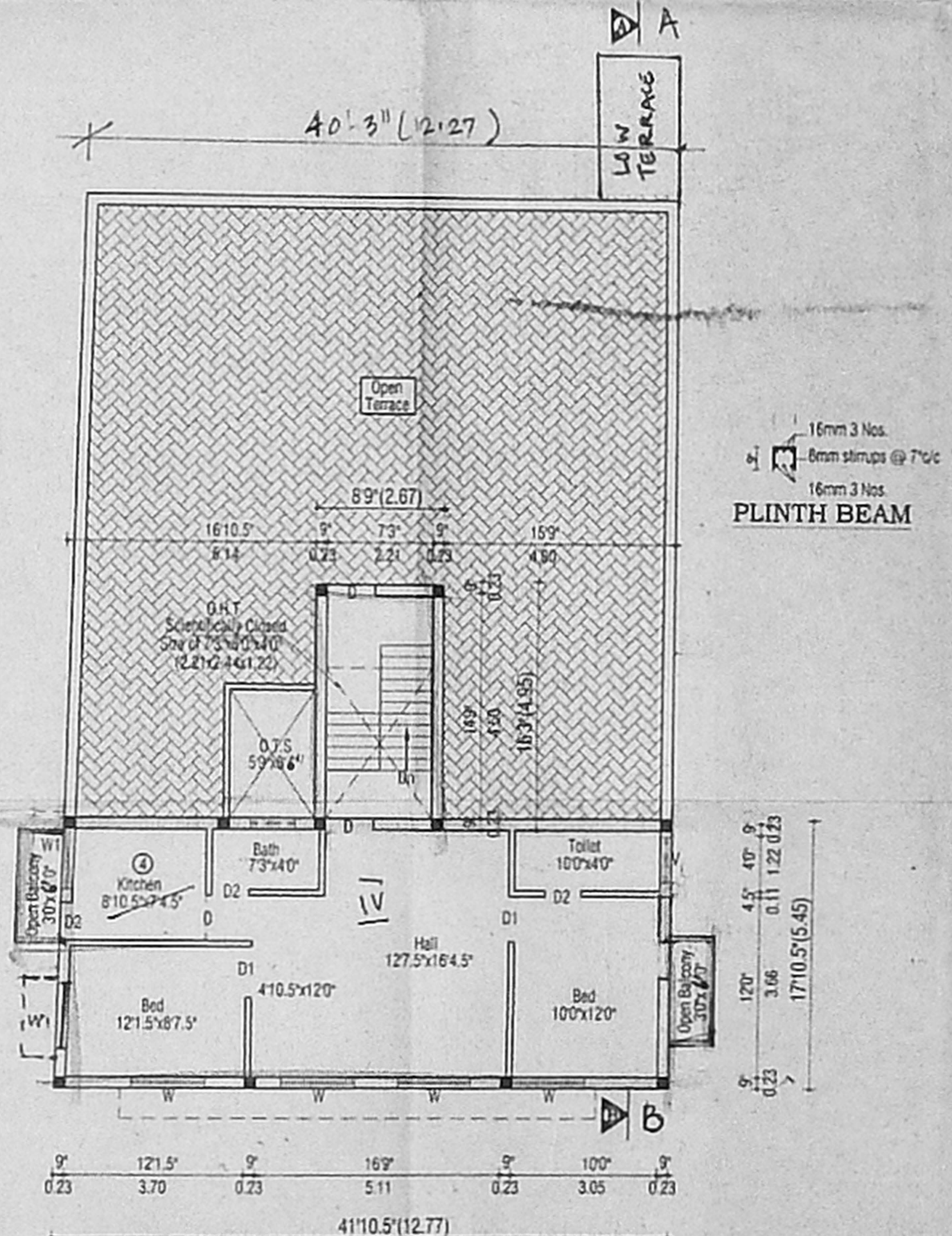

SECOND FLOOR PLAN PART ABOVE  
THE STILT PARKING

84 SO SHEET 01 R.P. 01P 26/11

SCHEDULE OF JOINERY		
TYPE	DESCRIPTION	SIZE
D	T.W FLUSH DOOR	3'3"X6'0" 100X213
D1	T.W FLUSH DOOR	1'3"X6'0" 91X213
D2	T.W FLUSH DOOR	7'5"X213
W	T.W GLAZED WINDOW	6'0"X4'6" 188X137
W1	T.W GLAZED WINDOW	REVISION 2'X137
W2	T.W GLAZED WINDOW	3'0"X4'6" 91X137
V	VENTILATOR	3'0"X2'6" 91X76
G	GATE	10'0"X5'0" 305X152

A.P. SPECIFICATIONS D.P.

- Using Stock Bricks in Basement and in Super Structure in CM 1:5 Mix.
- All R.C.C Works with suitable Reinforcement
- Ceiling Plastering with CM 1:3 Mix
- Wall Plastering Inside and Outside with CM 1:5 Mix
- All Woodwork with Best Quality Teakwood
- White and Colour with Three Coats
- Painting with Three Coats of Approved Paint over One Coat of Primer.

AREA STATEMENT		
DESCRIPTION	SQ. FT.	SQ.M.
TOTAL PLOT EXTENT	3774	350.61
PROPOSED STILT CUM GROUND FLOOR	2373	220.45
PROPOSED FIRST FLOOR	2409	223.80
PROPOSED SECOND FLOOR	780	72.46
TOTAL BUILT UP AREA	5562	516.71
NUMBER ROOM	50	465
HEADROOM AREA	142.18	13.20
FLOOR COVERAGE	0.65%	1.47

BUILDING USE - RESIDENTIAL

OWNER/APPLICANT

*J. Nagannath*

INDEX	LICENSED SURVEYOR
PROPOSED	<input type="checkbox"/> R. SELVAM, B.E. AMIE C.Eng. I.I.T. Madras
BOUNDARY	<input type="checkbox"/> Consulting Civil Engineer Chartered Engineer Approved Valuer & Licensed Surveyor Class I Reg. No. 2002/2003
ROAD	<input type="checkbox"/> Door No 11/17, Thiruvalluvar Salai, Mugappur East Chennai-600 050, Phone: 6666050

PLAN SHOWING THE PROPOSED CONSTRUCTION OF RESIDENTIAL BUILDING AT PLOT NO. 32, KAMALA STREET, HASTINAPURAM, CHROMPET, CHENNAI-44. COMPRISED IN S.NO. 12/2, AS PER PATTAS NO.12/22, OF HASTINAPURAM VILLAGE.

SHEET TITLE	DWG NO.
SITE /STILT CUM GROUND FLOOR PLAN FIRST FLOOR PLAN SECOND FLOOR PLAN, TERRACE FLOOR, SECTION, ELEVATION, KEY PLAN, PERCOLATION PIT, COLUMN DETAILS & PLINTH BEAM DETAILS, SEPTIC TANK PLAN COMPOUND WALL IN PLAN	PAP3476

SCALE 1"=8'0" (1:100) DRAWN BY K.VANTHA

architects & engineers

**R. RAMSON ASSOCIATES**

H.O.: old door No.3/9, new No.5/9, v.l.p home, hind main road, r.a. puram, chennai-600 011. phone: 4813533, 7111027.

BRANCH: 10/340-a, paper mills road, parambur (opp church) chennai-600 011. phone: 5571397, 5587938. e-mail: rana@md4.vsnl.net.in